

INSTRUCTION OF DWELLING RESIDENCE IN PLOT NO 61, IN RS NO 206/24589 GOYINDASWAMY NAGAR EXTENSION

MADIPAKKAM VILLAGE SAIDAPET TALUK

SCALE 1"=8'0 (1cm=1MR)

COLOUR INDEX

- PRO-CONSTRUCTION
- WALLS
- PLOT BOUNDARY

REFERENCE

| | | |
|---|------------|--------------------------|
| D | DOOR | 3'6" x 6'6" (9' x 178) |
| D | " | 2'0" x 6'0" (51' x 152) |
| D | " | 5'0" x 5'0" (127' x 127) |
| W | WINDOW | 4'0" x 6'0" (101' x 152) |
| N | " | 3'0" x 6'0" (76' x 152) |
| V | VENTILATOR | 1'0" x 6'0" (25' x 152) |

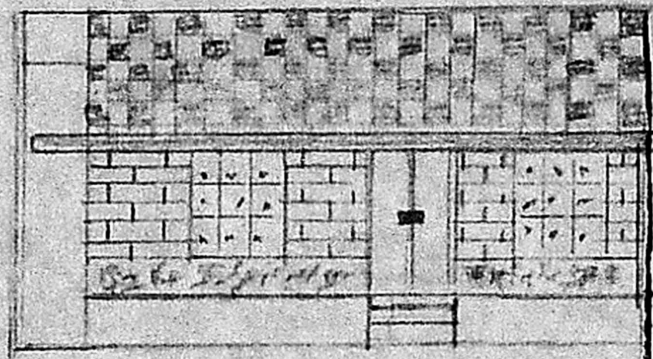

Planning Permit No. A/765/88 (61).

APPROVED

Subject to the conditions in this office letter.

No. A/11/88/88 Dt. 16/08/88

T. P. [Signature]
16/8/88

FOR MEMBER SECRETARY
MADRAS METROPOLITAN
DEVELOPMENT AUTHORITY

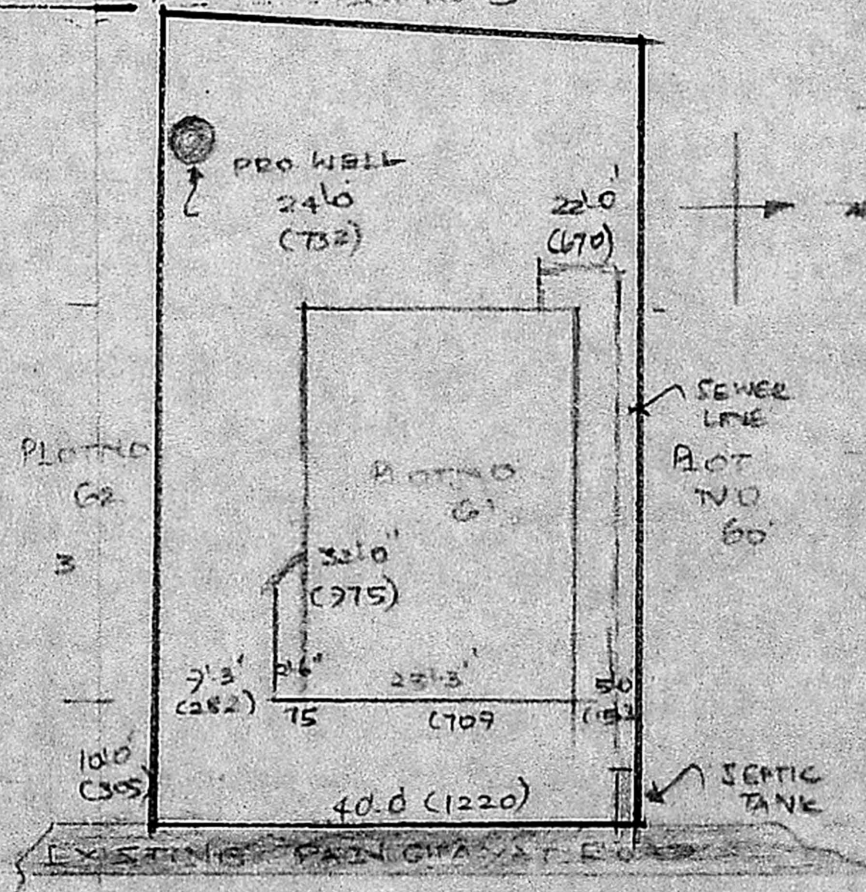
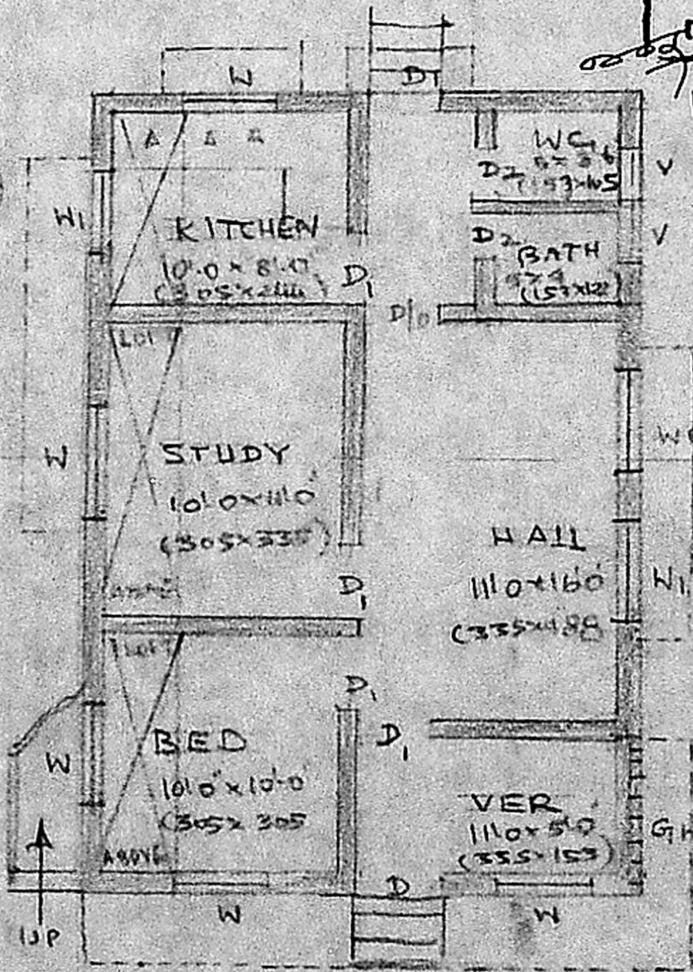

B. Vasanthalakshmi
OWNER

[Signature]
SURVEYOR

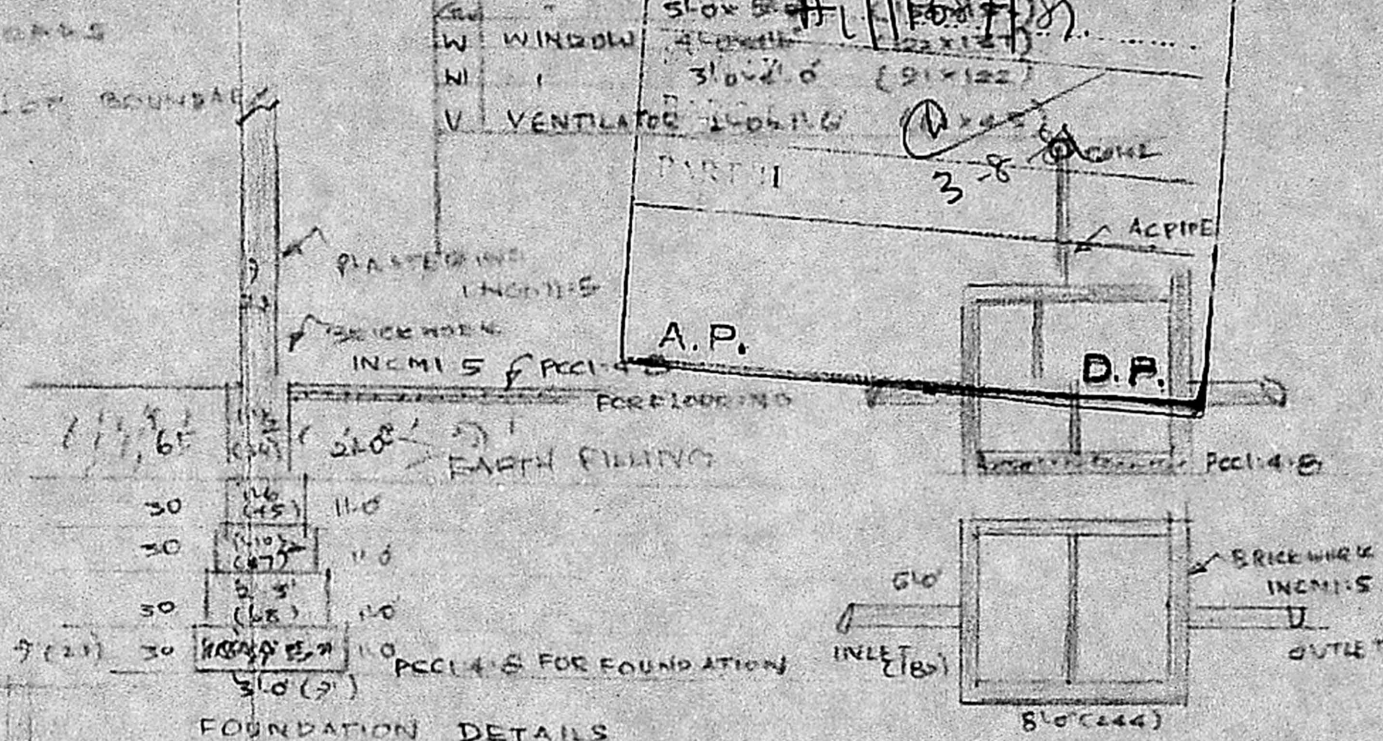

KEY PLAN (NOT TO SCALE)

| | |
|----|-------|
| 56 | STUDY |
| 58 | 58 |
| 54 | 59 |
| 53 | 60 |
| 52 | 61 |
| 51 | 62 |
| 50 | 63 |
| 49 | 64 |
| 48 | 65 |

206/906

[Signature]
P. Krishnan, L.C.E.
Consulting Engineer
Licenced Surveyor CI 1M-2
Corporation of M-1
4/A Parthasarathy Swamy
Triplicane-Madras-600